

PLAN SHOWING THE PROPOSED ADDITIONS TO THE EXISTING RESIDENTIAL BUILDING AT FLAT No. 7D (F.F) DOOR No. 31 SANTHI COLONY

A/16073/2885/93 A. NAGAR, MADRAS - 40
 Planning Permit No.

APPROVED
 SUBJECT TO THE CONDITIONS IN THIS OFFICE LETTER.
 No. A3/12079/93 Date 26.11.93
 N.V. N. [Signature]
 FOR MEMBER SECRETARY
 MADRAS METROPOLITAN
 DEVELOPMENT AUTHORITY
 MADRAS - 600 008.

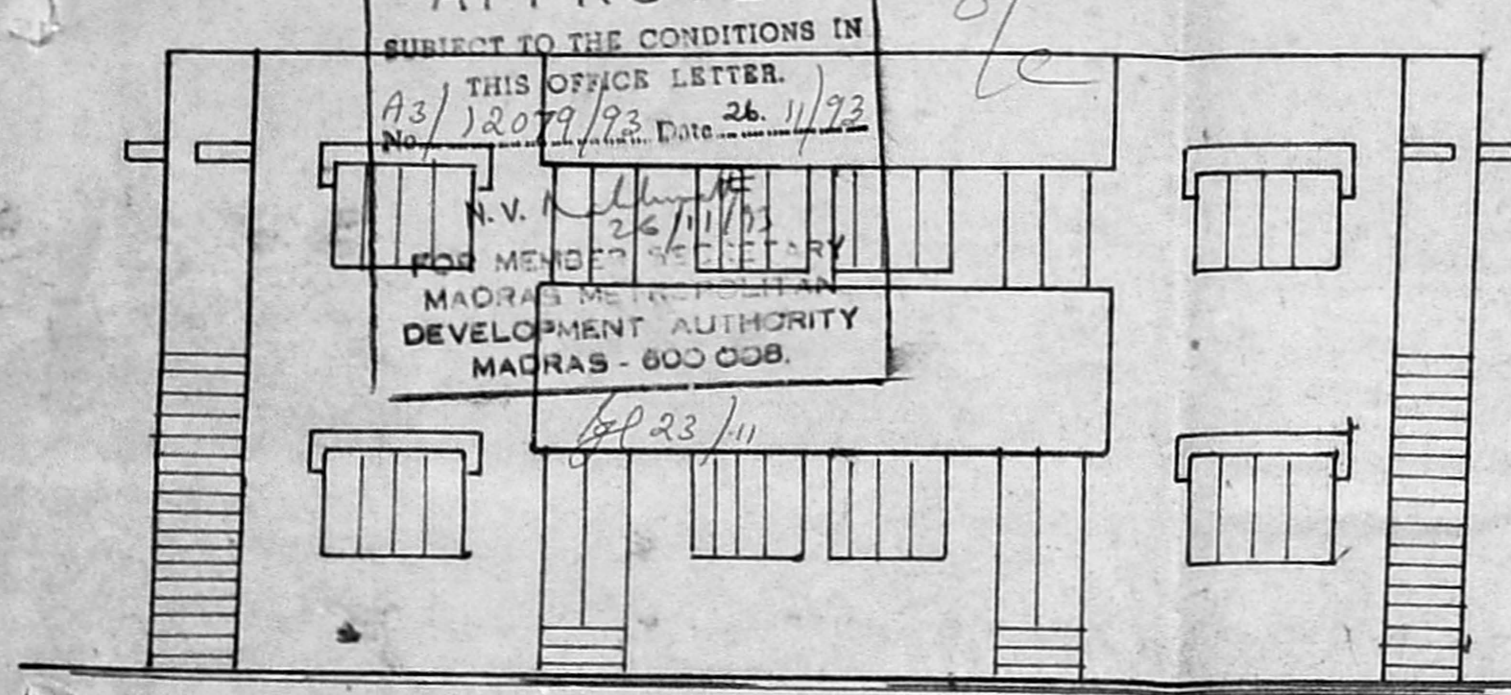

FRONT ELEVATION

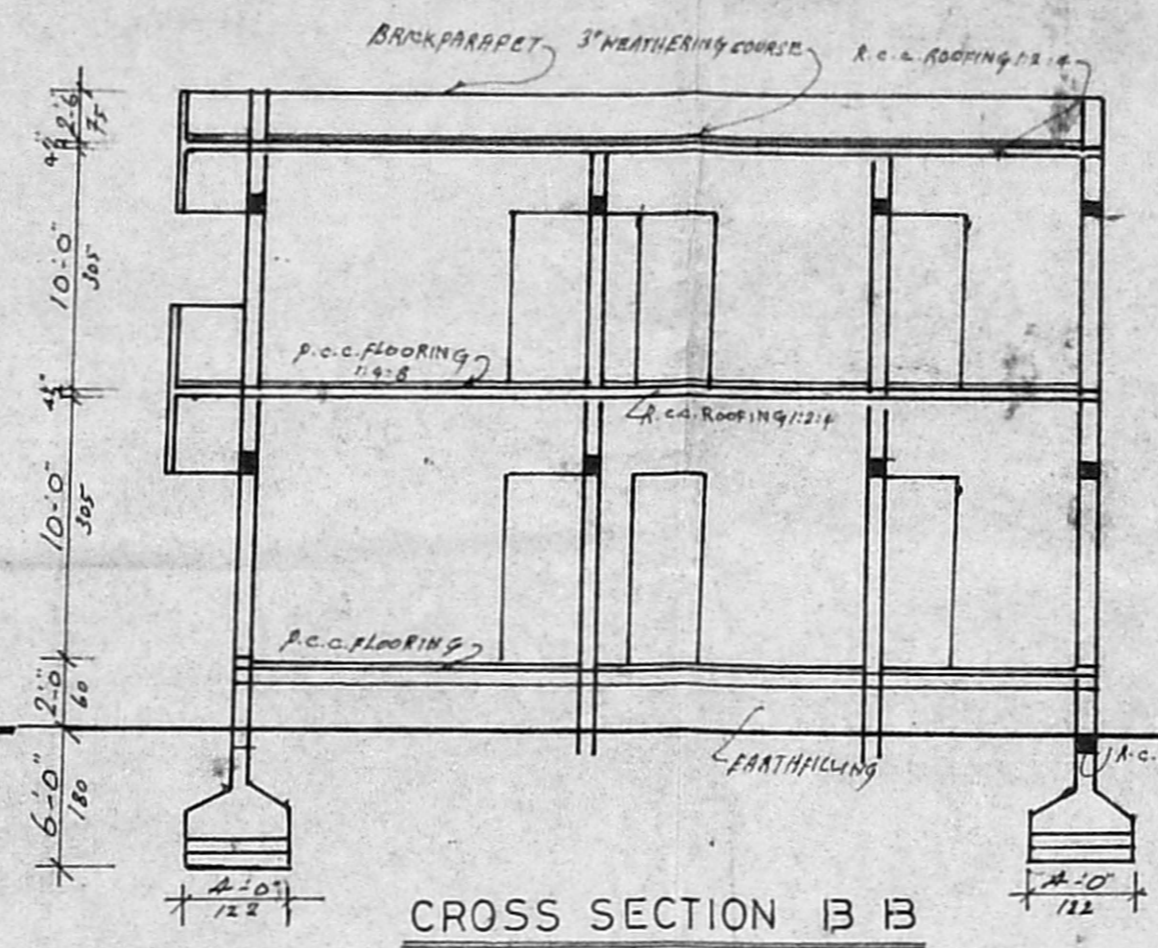

CROSS SECTION B B

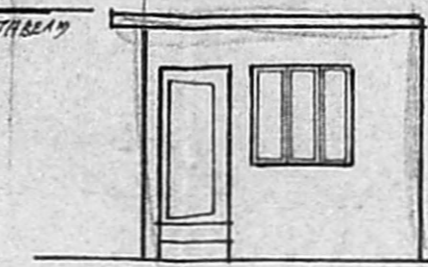

ELEVATION

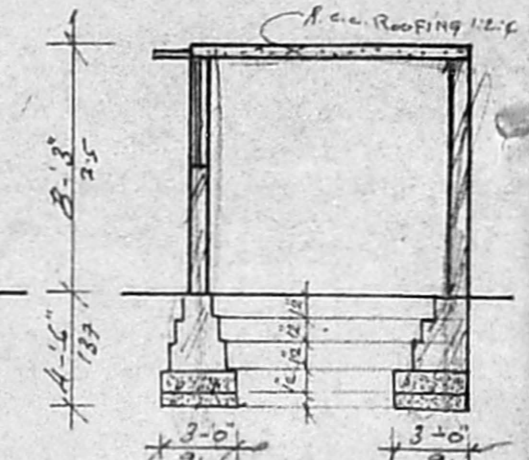

SECTION B B

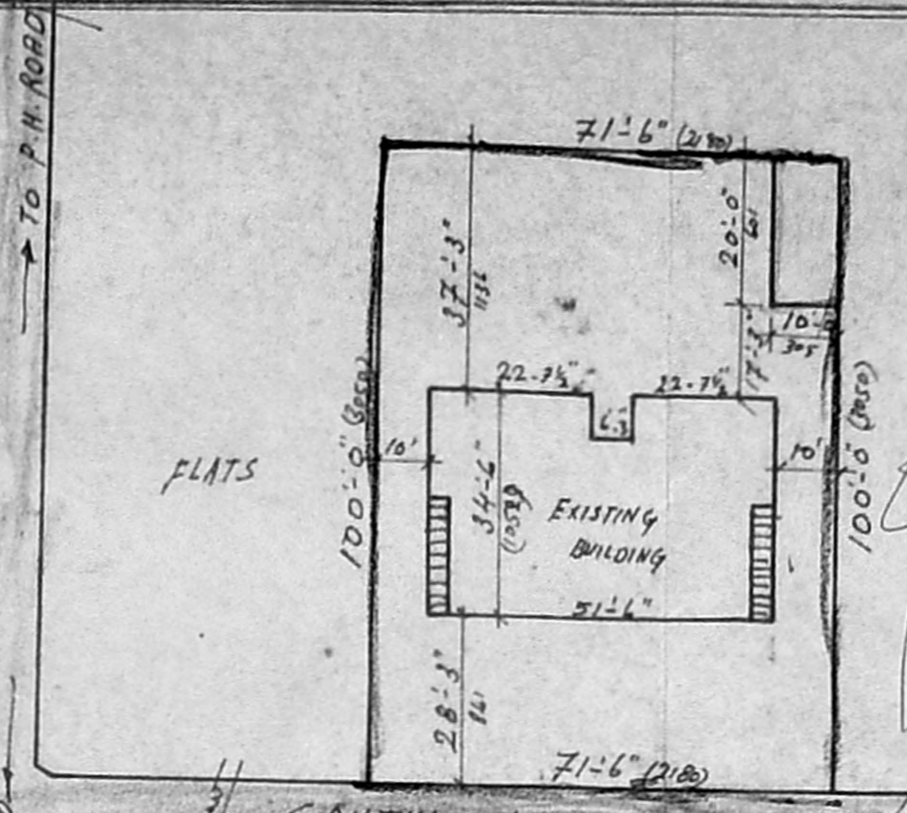

SITE CUM KEY PLAN

- 1-D---DOOR---3'-3" X 7'-0" --- 100X 200
- 2-D1---DOOR---3'-0" X 6'-6" --- 90X 180
- 3-D2---DOOR---2'-6" X 6'-6" --- 75X 180
- 4-W---WINDOW---6'-0" X 4'-6" --- 180X 137
- 5-W1---WINDOW---4'-6" X 4'-6" --- 137X 137
- 6 V---VENTILATOR---3'-0" X 2'-0" --- 90X 60

- 1 PLOT AREA --- 7150 sqft --- 664 sqm
- 2 EXG. G.F. --- 1772 sqft --- 160 sqm
- 3 EXG. F.F. --- 1772 sqft --- 160 sqm
- 4 LUM --- 200 sqft --- 19 sqm

- 1 PROPOSED --- [Symbol]
- 2 BOUNDARY --- [Symbol]
- 3 EXISTING --- [Symbol]
- 4 ROAD --- [Symbol]

J. Ramesh [Signature]
 OWNER

Phone: 440786
R. Mohan Rao, D.C.E.
 LICENSED SURVEYOR
 Corporation of Madras
 REG. No: 14
 AMBATTUR TOWNSHIP
 ALANDUR MUNICIPALITY
 Consulting Engineer
 Office: 15, Madley Road
 V. NAGAR, MADRAS-600 011

LICENSED SURVEYOR

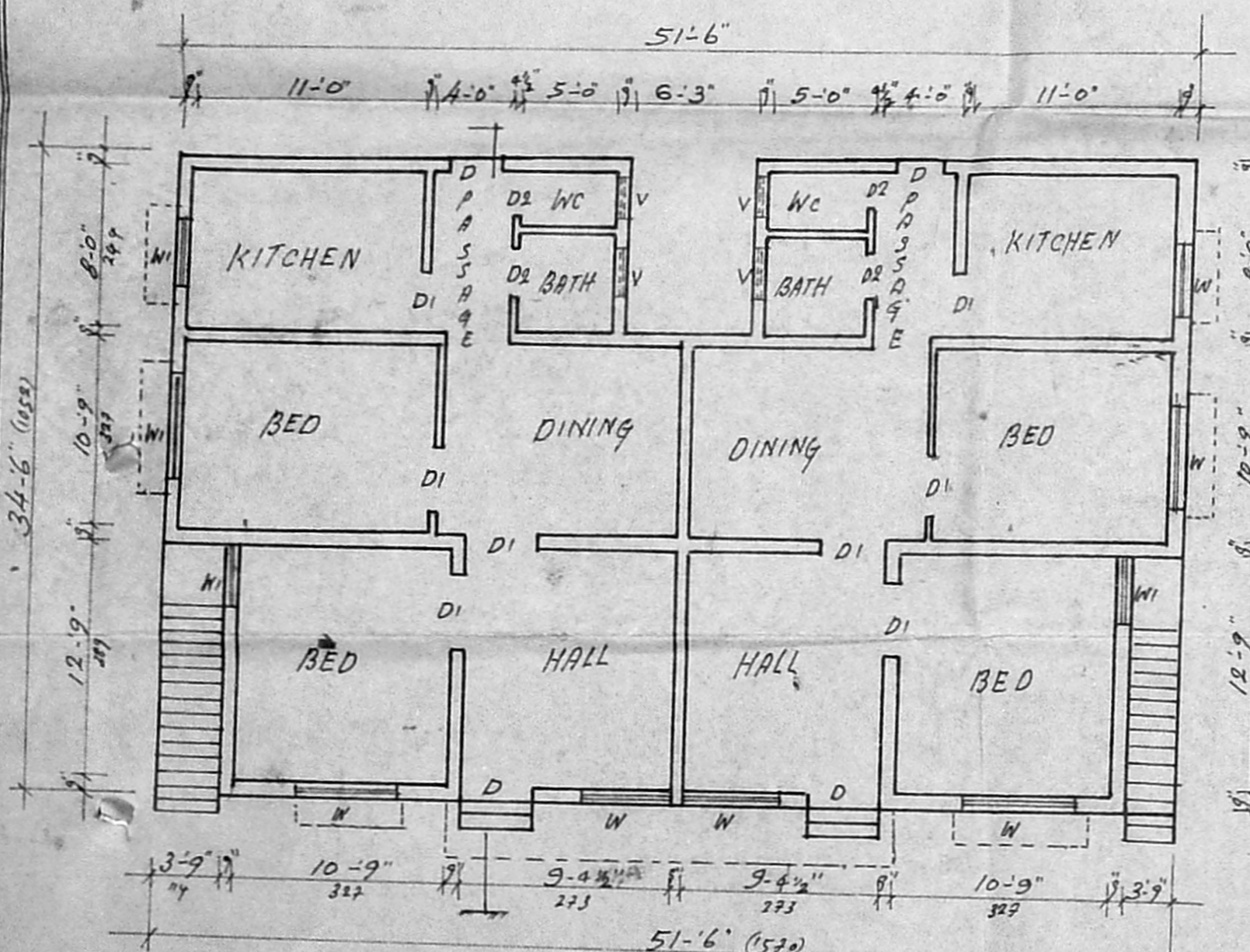

EXISTING GROUND FLOOR PLAN
 M.I.G. FLAT 7/A M.I.G. FLAT 7/B

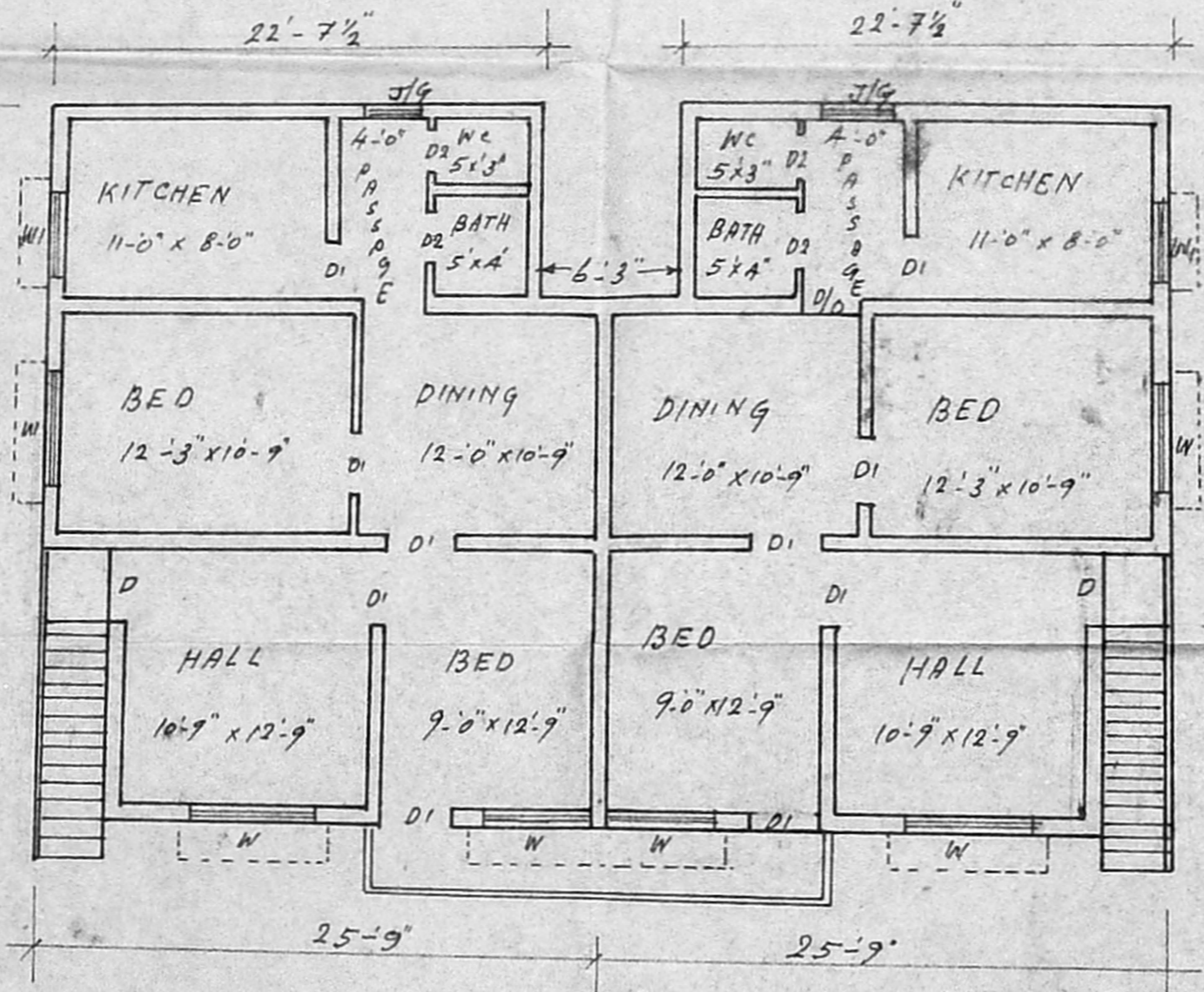

EXISTING FIRST FLOOR PLAN
 M.I.G. FLAT 7/C M.I.G. FLAT 7/D

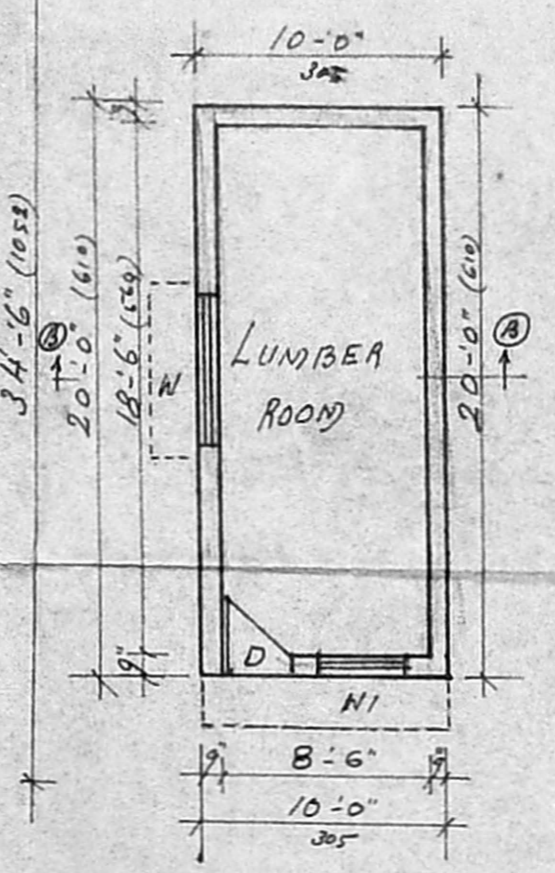

PLAN